



VICINITY MAP
NOT TO SCALE



NOTE: 1) THIS PROPERTY IS SUBJECT TO ANY EASEMENTS OR UNWRITTEN RIGHTS THAT MAY EXIST NOT SHOWN HEREIN
2) TOPS DIGITIZED FROM USGS QUAD MAP

LEGEND

- ⊗ IRON FENCE POST FOUND
- TREE FOUND
- ▼ ANGLE IRON FOUND
- IRON PIN FOUND
- CONCRETE MONUMENT FOUND

LINE	BEARING	DISTANCE
L1	S 75°27' E	91.90'
L2	S 36°57' E	154.15'
L3	N 65°59' E	159.00'
L4	N 02°04' W	140.57'
L5	N 60°16' W	215.56'
L6	S 85°05' E	67.34'
L7	S 54°39' E	187.43'
L8	S 89°20' E	102.56'
L9	S 81°33' W	143.43'
L10	S 58°13' W	137.23'
L11	S 47°29' W	138.77'
L12	S 35°58' W	105.69'
L13	S 25°43' W	111.99'
L14	S 13°58' W	154.48'
L15	S 07°22' W	191.77'
L16	S 07°07' W	166.96'

I HEREBY CERTIFY THAT THIS IS A CATEGORY III SURVEY AND THE RATIO OF PRECISION OF THE UNADJUSTED SURVEY IS >1:5000' AS SHOWN HEREON. THE BOUNDARY AS SHOWN HEREON IS AN OPINION OF THE SURVEYOR BASED UPON THE FACTS OF THE SURVEY AND SHOULD NOT BE RELIED UPON AS WARRANTY OR GUARANTY OF TITLE AND/OR LITIGATED PROPERTY LINES.

CHARLES P. LAWSON TN RLS #2211

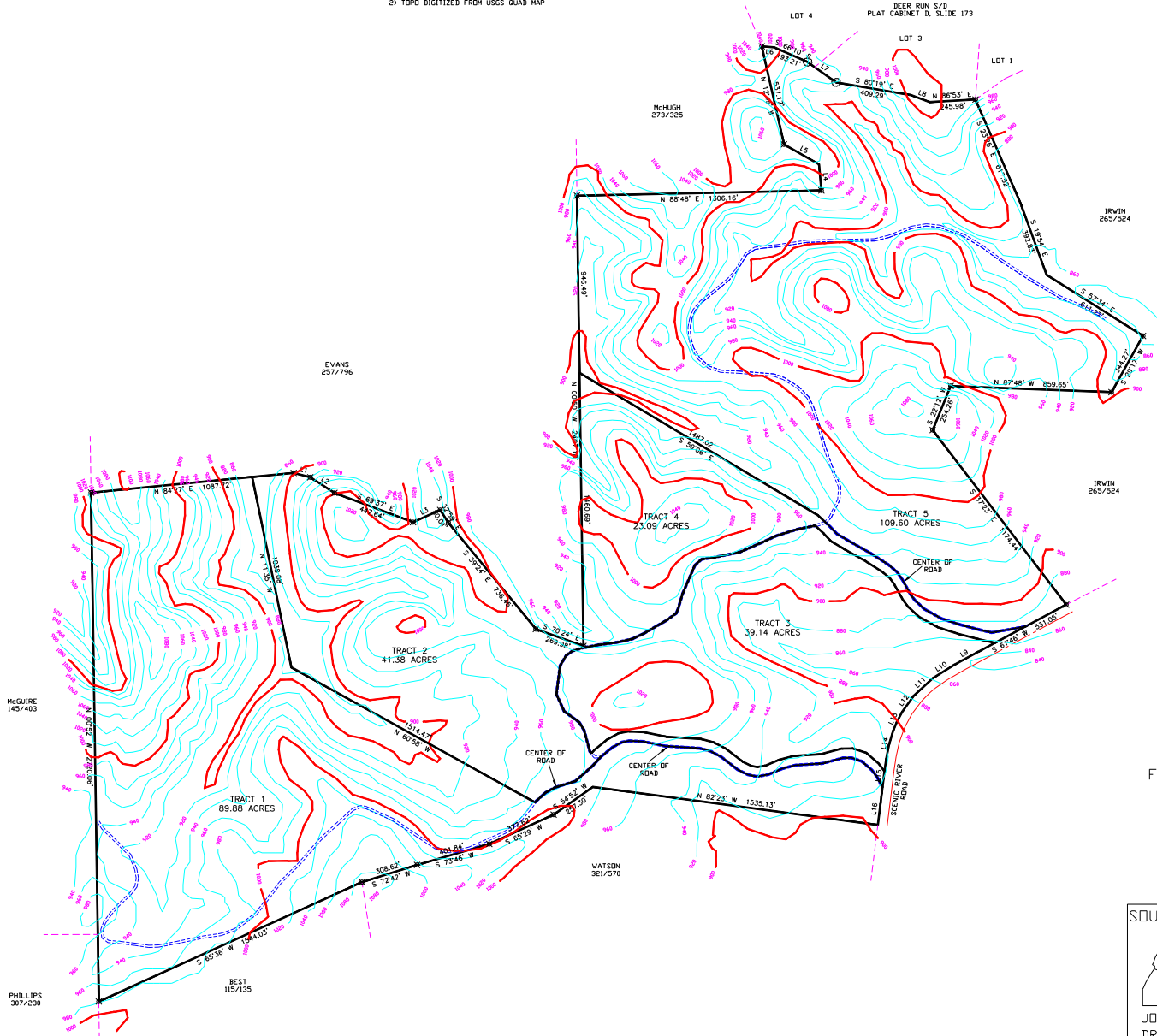

BOUNDARY SURVEY
FOR POINT ROAD PROPERTIES, LLC
THIRD CIVIL DISTRICT
MONROE COUNTY, TENNESSEE



SOUTHEAST TENNESSEE LAND SURVEYING



CHARLES P. LAWSON
P.L.S. #2211
5899 BATES PIKE
CLEVELAND, TN. 37323
PH. 423-559-2554

JOB #2K8-77
DRAWN: CPL

DATE: 8/28/2008
TAX I.D. 70-8.0

