

NOTE: THIS PROPERTY IS SUBJECT TO ANY EASEMENTS OR UNWRITTEN RIGHTS THAT MAY EXIST NOT SHOWN HEREIN

LEGEND

- ◆ IRON FENCE POST FOUND
- IRON PIN FOUND
- IRON PIN SET

LINE	BEARING	DISTANCE
L1	N 26°14' E	55.05'
L2	N 20°54' E	91.85'
L3	N 17°00' E	143.55'
L4	N 18°44' E	55.95'
L5	N 30°29' E	85.88'
L6	N 35°18' E	168.12'
L7	N 35°18' E	51.98'
L8	S 70°33' E	213.32'
L9	N 20°15' E	147.16'
L10	N 68°50' W	181.84'
L11	N 30°07' E	165.38'
L12	N 27°01' E	53.69'
L13	N 27°01' E	115.97'
L14	N 24°50' E	167.39'
L15	N 25°26' E	53.00'
L16	N 25°58' E	53.00'
L17	N 25°58' E	221.07'
L18	N 25°58' E	302.29'
L19	N 25°58' E	50.17'
L20	N 25°58' E	50.17'

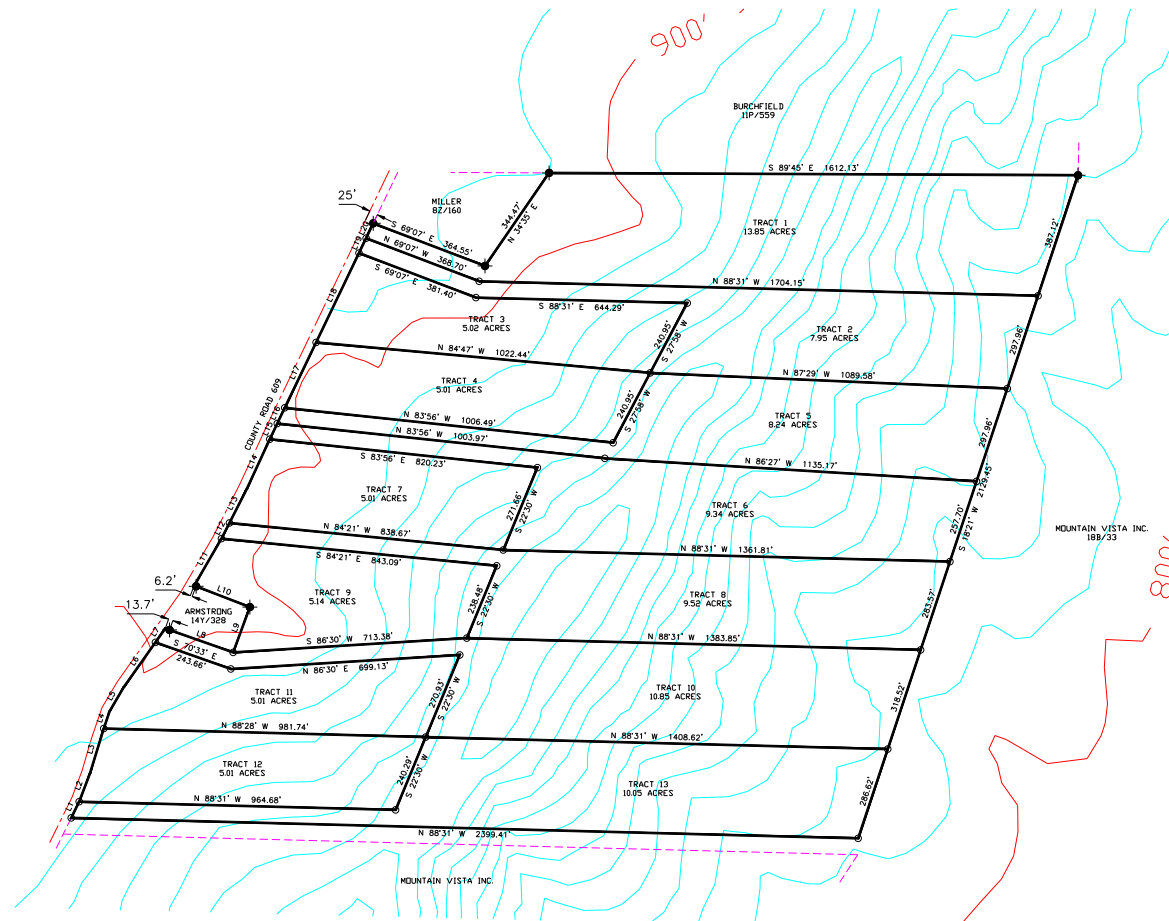

I HEREBY CERTIFY THAT THIS IS A CATEGORY III SURVEY AND THE RATIO OF PRECISION OF THE UNADJUSTED SURVEY IS >1:5000' AS SHOWN HEREON. THE BOUNDARY AS SHOWN HEREON IS AN OPINION OF THE SURVEYOR BASED UPON THE FACTS OF THE SURVEY AND SHOULD NOT BE RELIED UPON AS WARRANTY OR GUARANTY OF TITLE AND/OR LITIGATED PROPERTY LINES.

FINAL PLAT
 LAND ONE TENNESSEE, LLC
 LITTLE MOUNTAIN NORTH
 FOURTH CIVIL DISTRICT
 McMINN COUNTY, TENNESSEE



SOUTHEAST TENNESSEE LAND SURVEYING

CHARLES P. LAWSON
 P.L.S. #2211
 5899 BATES PIKE
 CLEVELAND, TN. 37323
 PH. 423-559-2554

JOB #2K8-64
 DRAWN: CPL

DATE: 6/20/2008
 TAX I.D. 117-171 & 125-44 & 53

