

NOTES: 1) THIS PROPERTY IS SUBJECT TO ANY EASEMENTS OR UNWRITTEN RIGHTS THAT MAY EXIST NOT SHOWN HEREON
 2) THE EXTERIOR BOUNDARIES OF TRACTS 4 & 5 ARE AS SHOWN AND CERTIFIED TO AS OF DATE OF UNREVISED SURVEY AND HAV NOT BEEN FIELD UPDATED PER THIS REVISION
 3) TPO DIGITIZED FROM QUAD MAP

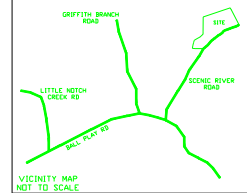

VICINITY MAP
NOT TO SCALE

LEGEND

- IRON PIN FOUND
- IRON PIN SET
- ⊙ AXLE FOUND
- ⊗ IRON FENCE POST FOUND

LINE	BEARING	DISTANCE
L26	S 89°49' W	132.89
L27	S 89°32' W	151.16
L28	S 70°14' W	98.03
L29	S 70°33' W	50.16
L30	S 63°33' W	50.34
L31	S 63°33' W	27.54
L32	S 48°49' W	53.25
L33	S 39°08' W	109.97
L34	S 44°54' W	42.66
L35	S 54°45' W	51.67
L36	S 59°32' W	117.74
L37	S 58°01' W	52.72
L38	S 53°25' W	339.88
L39	S 51°09' W	146.95

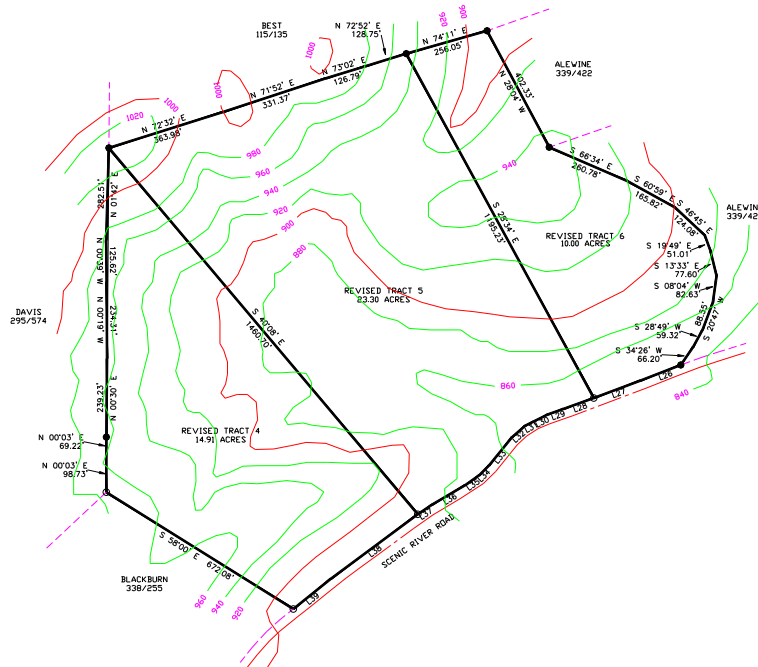

I HEREBY CERTIFY THAT THIS IS A CATEGORY III SURVEY AND THE RATIO OF PRECISION OF THE UNADJUSTED SURVEY IS >1:5000' AS SHOWN HEREON. THE BOUNDARY AS SHOWN HEREON IS AN OPINION OF THE SURVEYOR BASED UPON THE FACTS OF THE SURVEY AND SHOULD NOT BE RELIED UPON AS WARRANTY OR GUARANTY OF TITLE AND/OR LITIGATED PROPERTY LINES.

REVISED TRACTS 4-6
 POINT ROAD PROPERTIES, L.L.C.
 THIRD CIVIL DISTRICT
 MONROE COUNTY, TENNESSEE



REVISED 1/9/2008 TO ADJUST NORTHWESTERN LINES
 REVISED 6/8/2010 TO DELETE TRACTS 7-8 & REVISE TRACTS 4-6

SOUTHEAST TENNESSEE LAND SURVEYING



CHARLES P. LAWSON
 P.L.S. #2211
 5899 BATES PIKE
 CLEVELAND, TN. 37323
 PH. 423-559-2554

JOB #2K7-192 DATE: 11/6/2007
 DRAWN: CPL TAX I.D. 81-55.0
 DEED REFERENCED: 311/7

